

The second annual Department of Sport Management Recognition Night Nov. 12 in the Heskett Center lobby will offer a blend of honors given to annual award recipients and a keynote presentation from Dr. Steve Dittmore of the University of Arkansas. All students,

Dr. Dittmore is an Assistant Professor of Recreation in the Health Science, Kinesiology, Recreation and Dance at Arkansas. He worked as a sport management faculty member at East Stroudsburg University from 2006-08, University of Louisville, 2004-06, and WSU, 2002-04. Prior to that, he spent 12 years working in sport public relations. He was a staff member for the 2002 Olympic Winter Games and 1996 Olympic Games, and he has worked at sports events in 10 different countries.



## **WSU Students Serve as Interns in Range of Settings**

Wichita State sport management students engage in experiential learning in a variety of settings at both the bachelor's and master's program levels. WSU students have served as interns and practicum students in every facet of the sport industry and in settings spanning the U.S.



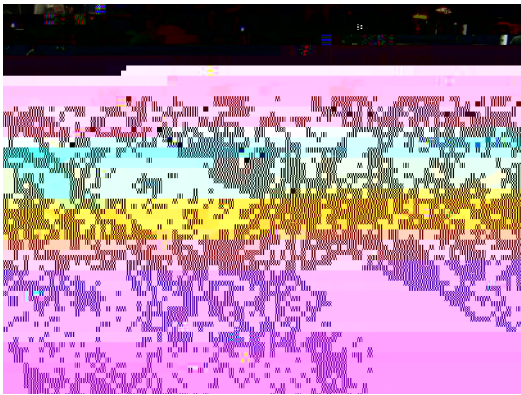
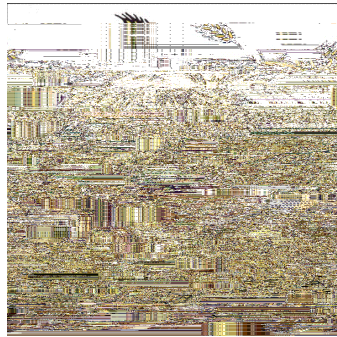
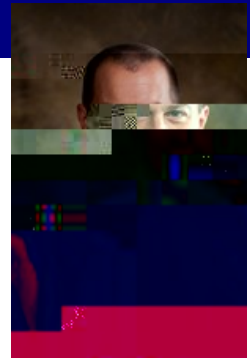

**Vanessa Buehne and Laura Biery, both interns at 4 Tm[5]l287**

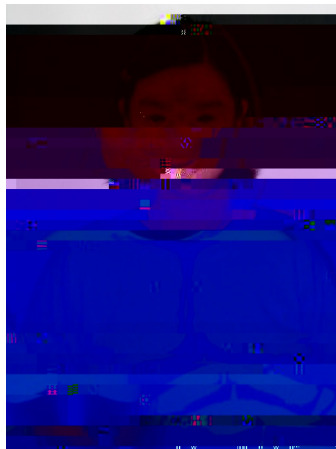

Room 109 Heskett Center  
Wichita State University  
1845 Fairmount  
Wichita, KS 67260-0127

Phone: 316-978-5445  
FAX: 316-978-5954  
e-mail: mary.myers@wichita.edu

**FACULTY:**

**Dr. Jeffrey Noble**, Instructor (ext. 5442), [jeffrey.noble@wichita.edu](mailto:jeffrey.noble@wichita.edu)

**Dr. G. Clayton Stoldt**, Associate Professor, Department Chair (ext. 5441), [clay.stoldt@wichita.edu](mailto:clay.stoldt@wichita.edu)

**Dr. Mark Vermillion**, Assistant Professor, Undergraduate coordinator (ext. 5444) [mark.vermillion@wichita.edu](mailto:mark.vermillion@wichita.edu)

**OTHER CONTACTS:**

**Mary Myers**, Department Secretary (ext. 5445),  
[mary.myers@wichita.edu](mailto:mary.myers@wichita.edu)

**Carol Pitetti**, Undergraduate Advisor (ext. 6952),  
[carol.pitetti@wichita.edu](mailto:carol.pitetti@wichita.edu)

**Cathy Razook-Ellsworth**, Co-op Education (ext. 3668),  
[cathy.ellsworth@wichita.edu](mailto:cathy.ellsworth@wichita.edu)

[http://wichita.edu/  
sportmanagement](http://wichita.edu/sportmanagement)